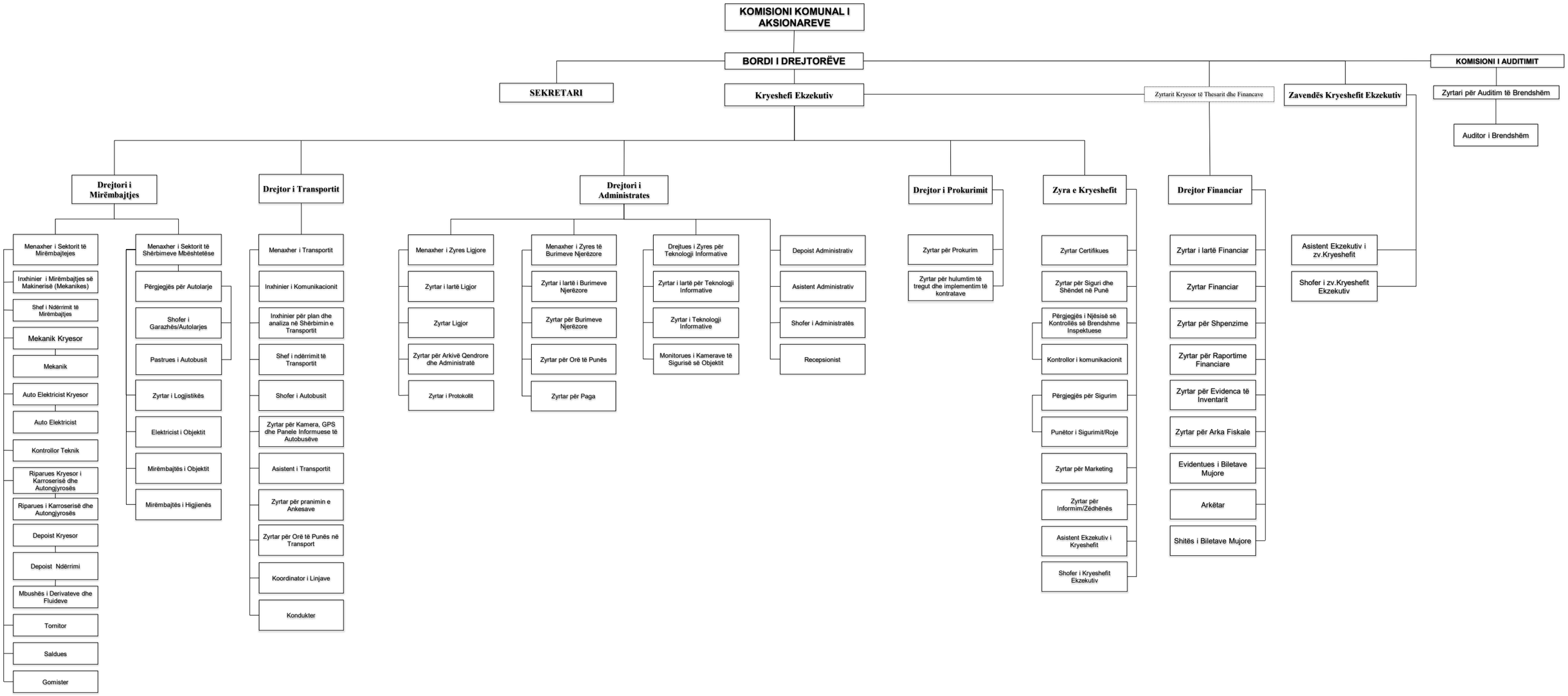TrafikuUrban
PRISHTINË